Montana
Public Safety Communications System
Project Status Report

Presented to the SIGB

June 18, 2013

PUBLIC SAFETY COMMUNICATIONS SYSTEM

Trunk Status 5/4/2012

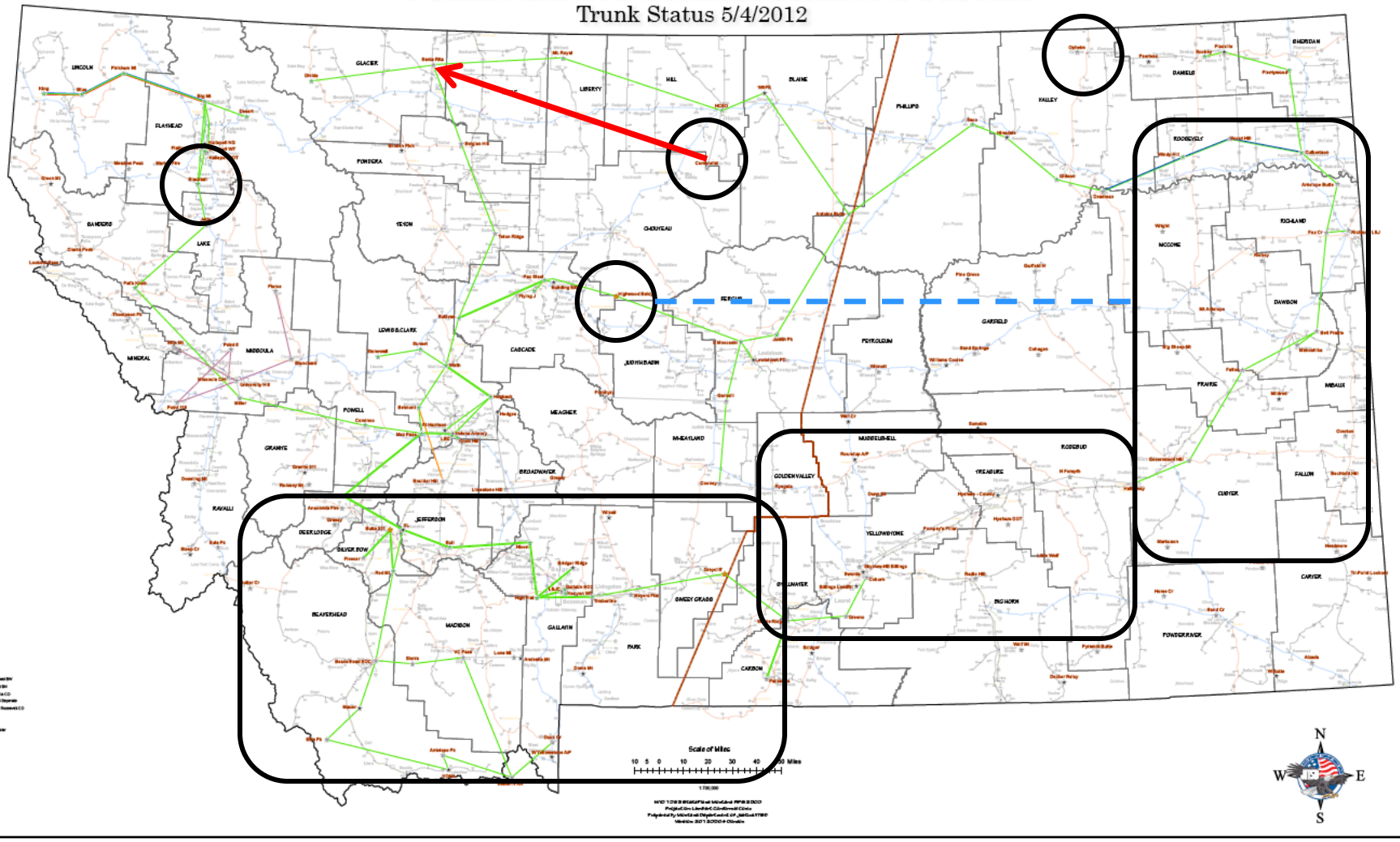

North East Microwave & Trunking

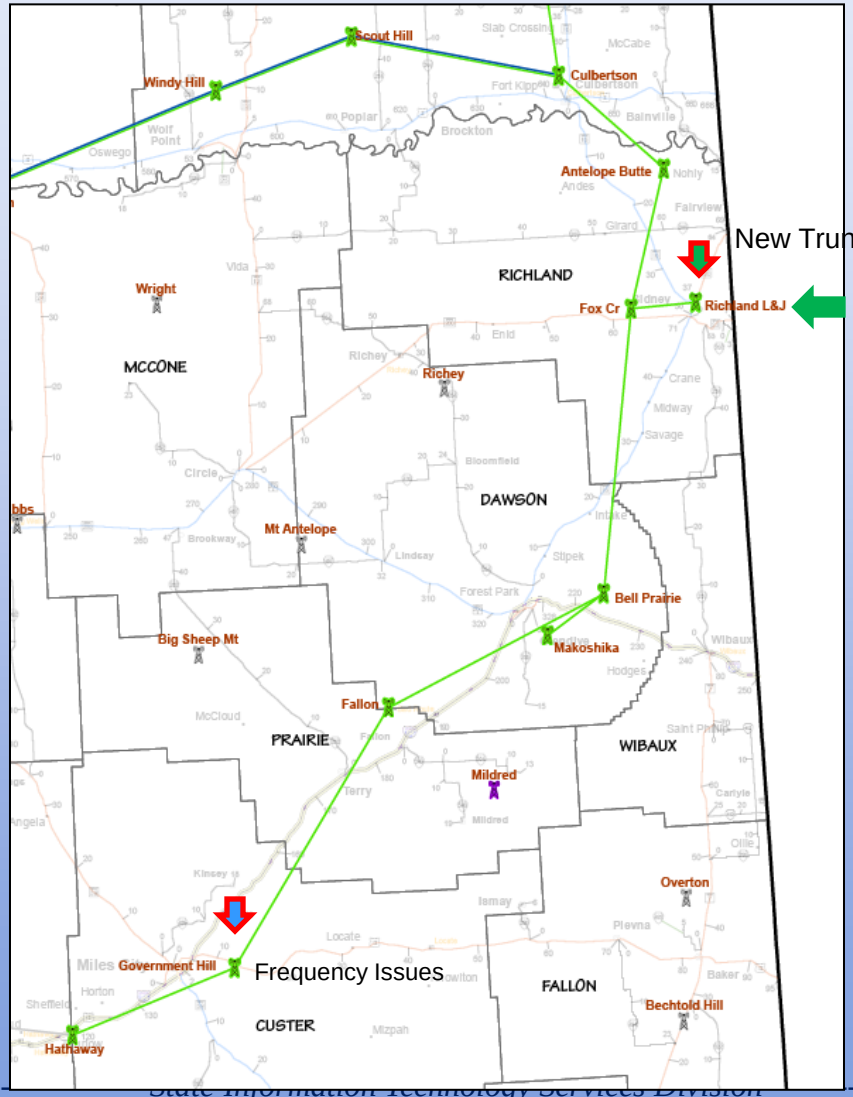

New Trunking Site

2nd Zone Controller

South West Trunking

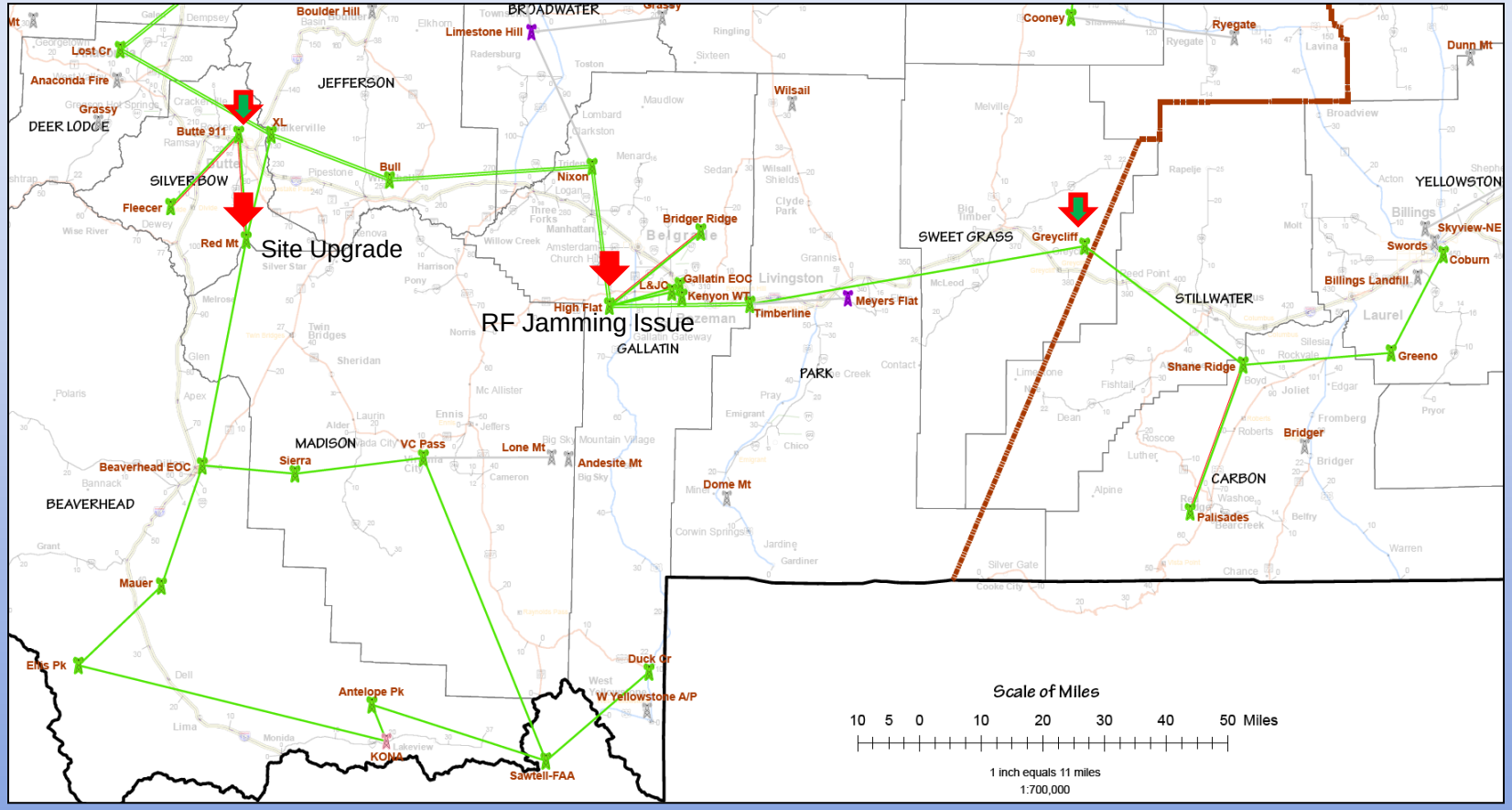

South Central Microwave

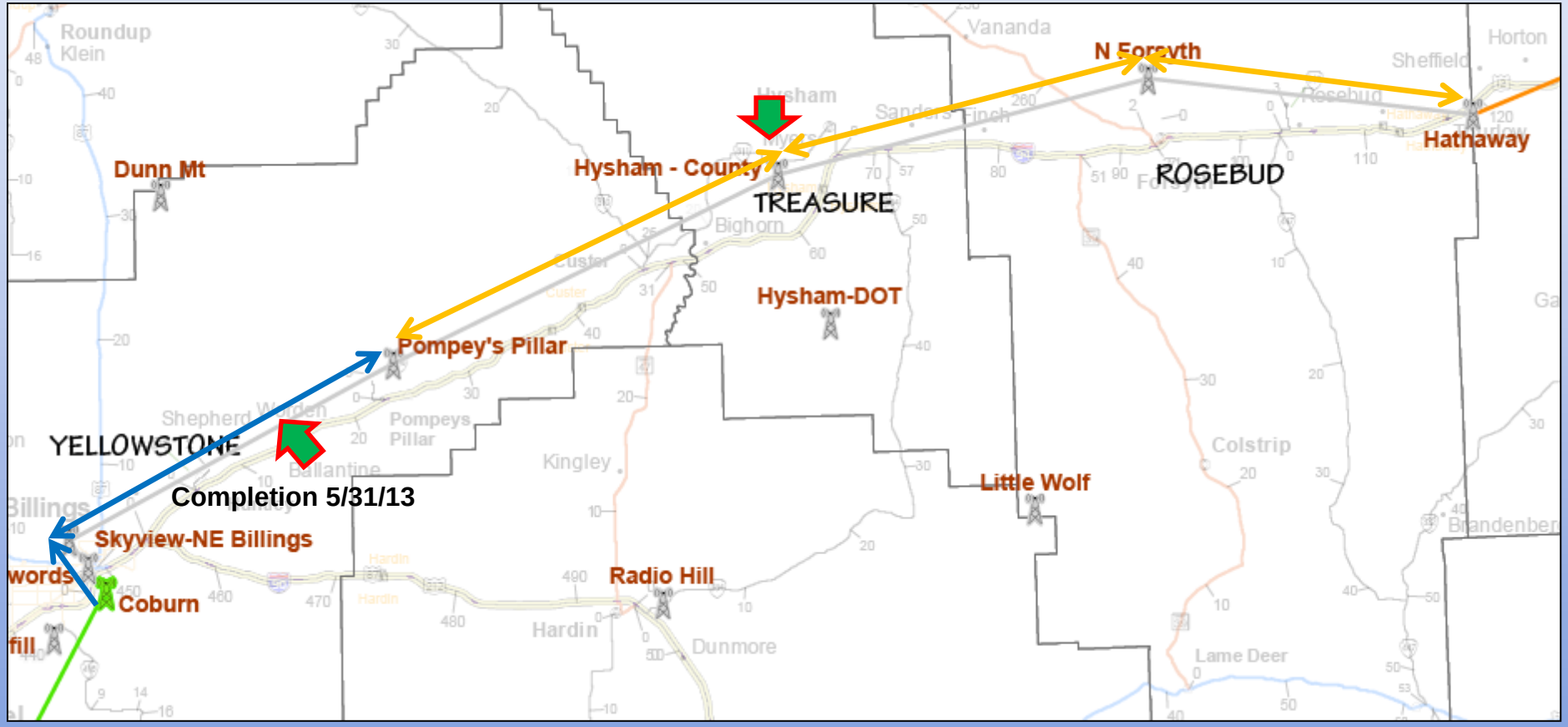

Hysham Site

Border Interoperability Demonstration Grant

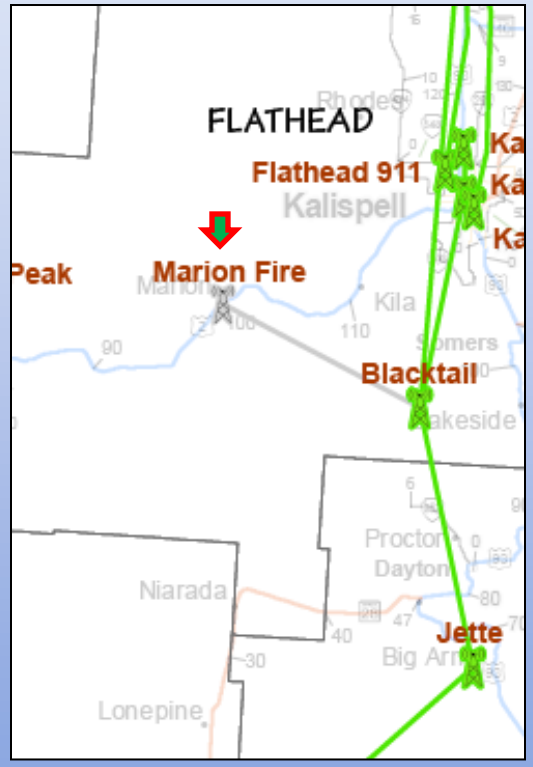

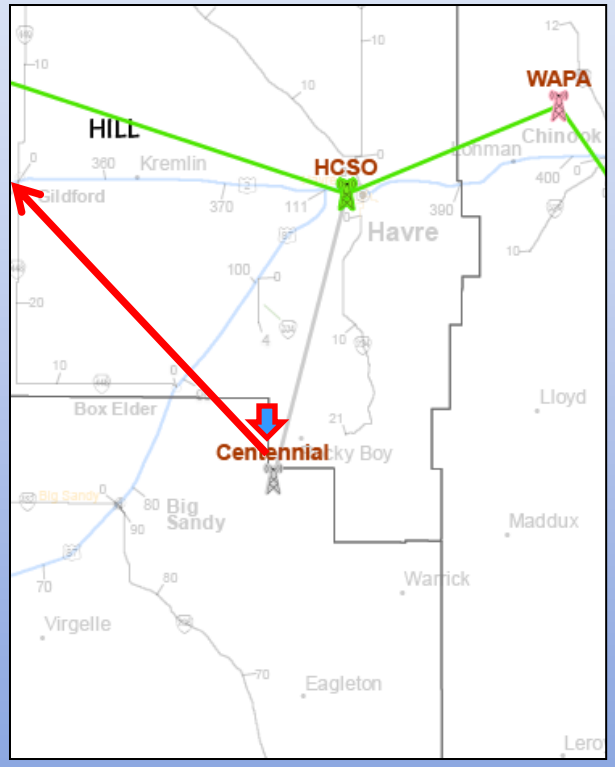

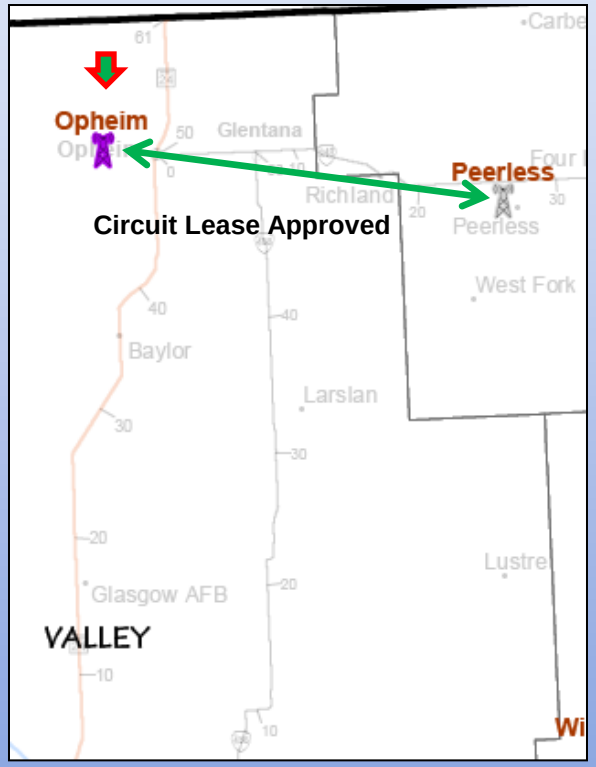

BLM Site at Centennial Rocky Boys Reservation

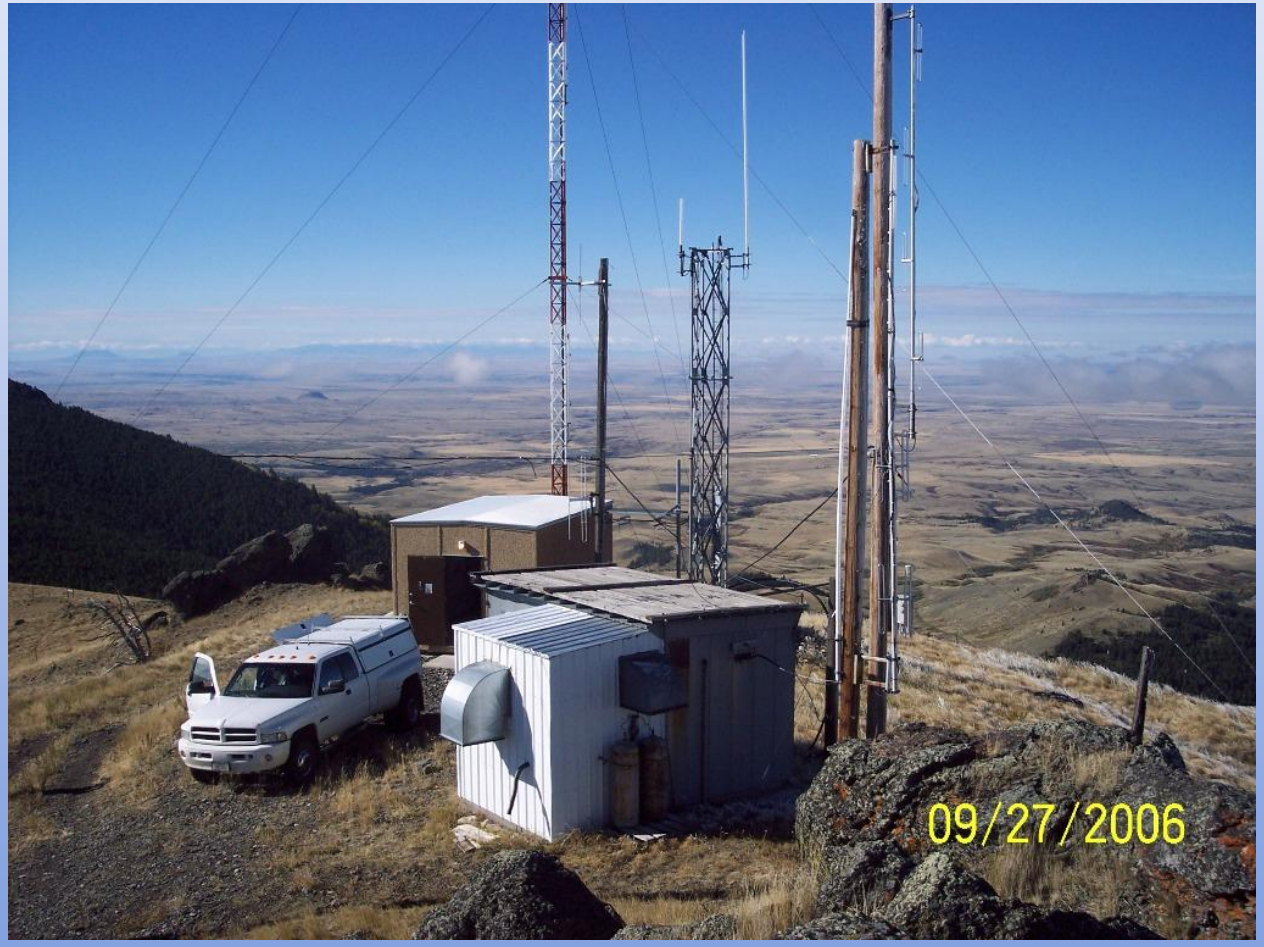

Trunked Radio Coverage

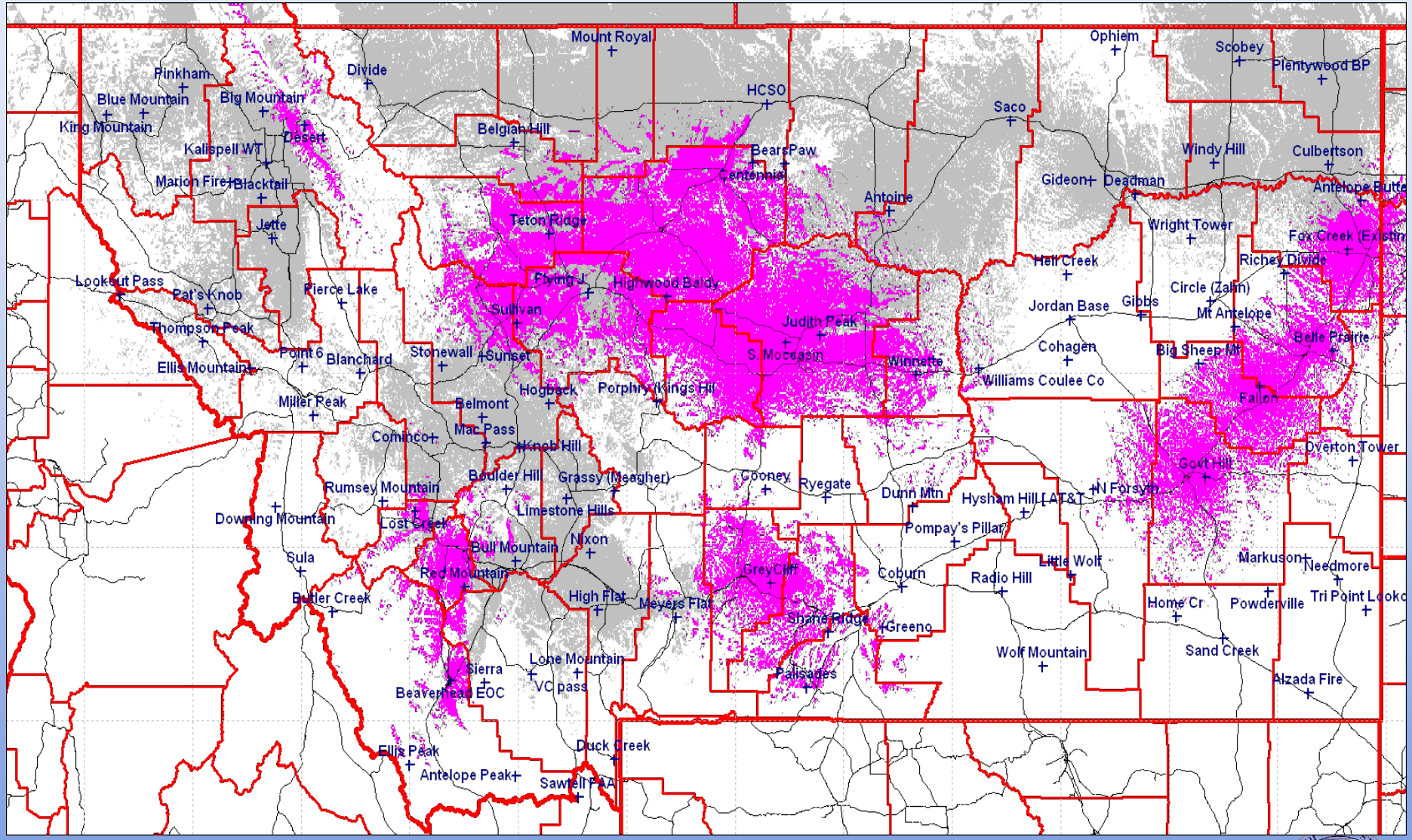

Burlington Northern Lease

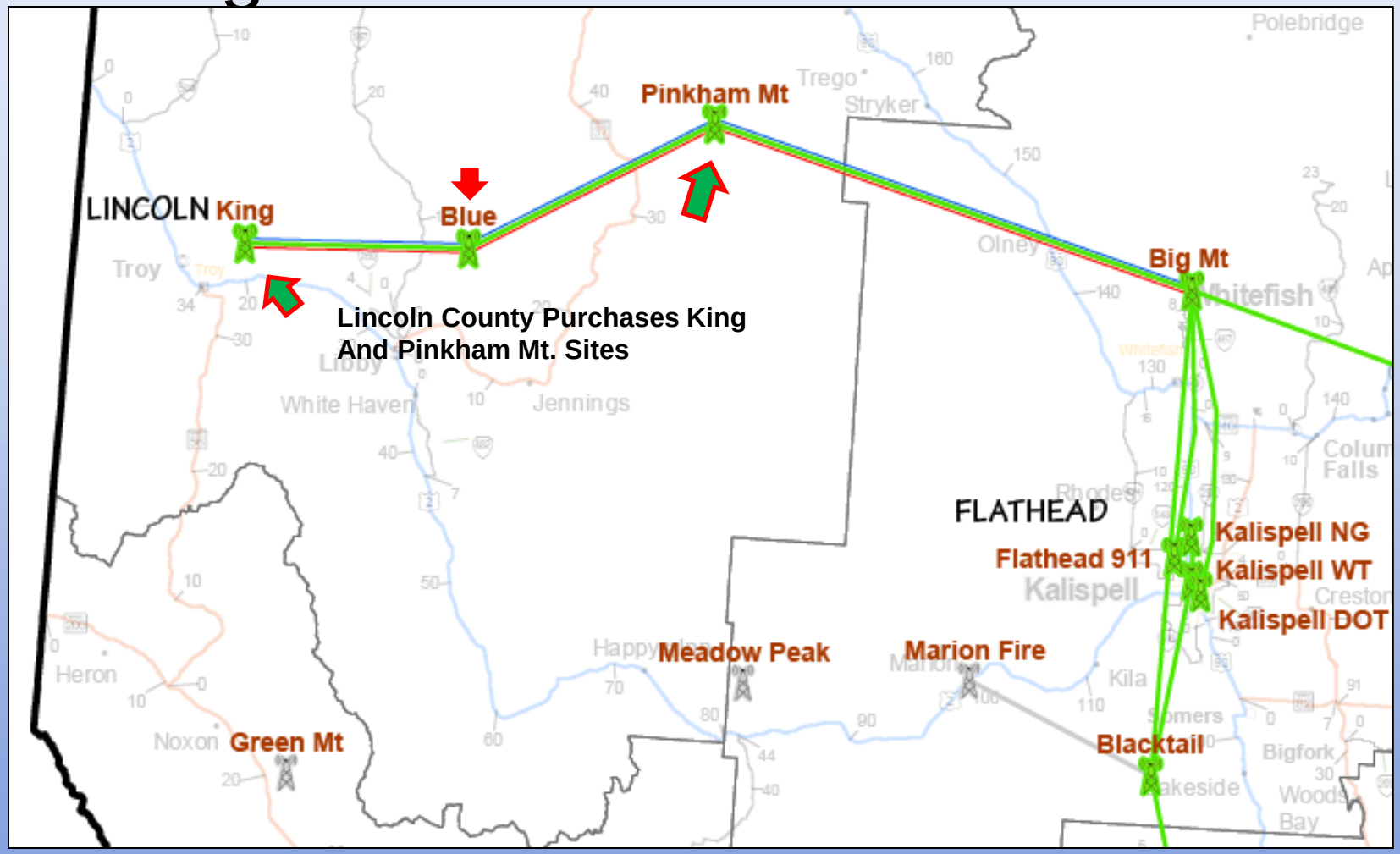

Questions?