Montana
Public Safety Communications System
Project Status Report

Presented to the SIGB

May 8, 2012

SIGB Technical Working Group

Technical Working Group's responsibilities include:

- Review local grant requests and develop recommendations for the SIGB's review of such requests
  - Senior Advisory Committee for DHS Grants
  - Briefed out to TWG on April 25th
- Funded $1,045,208 from DHS FY12 Grants
- Funded $172,115 from Narrowband Allocation

PUBLIC SAFETY COMMUNICATIONS SYSTEM

Trunk Status 5/4/2012

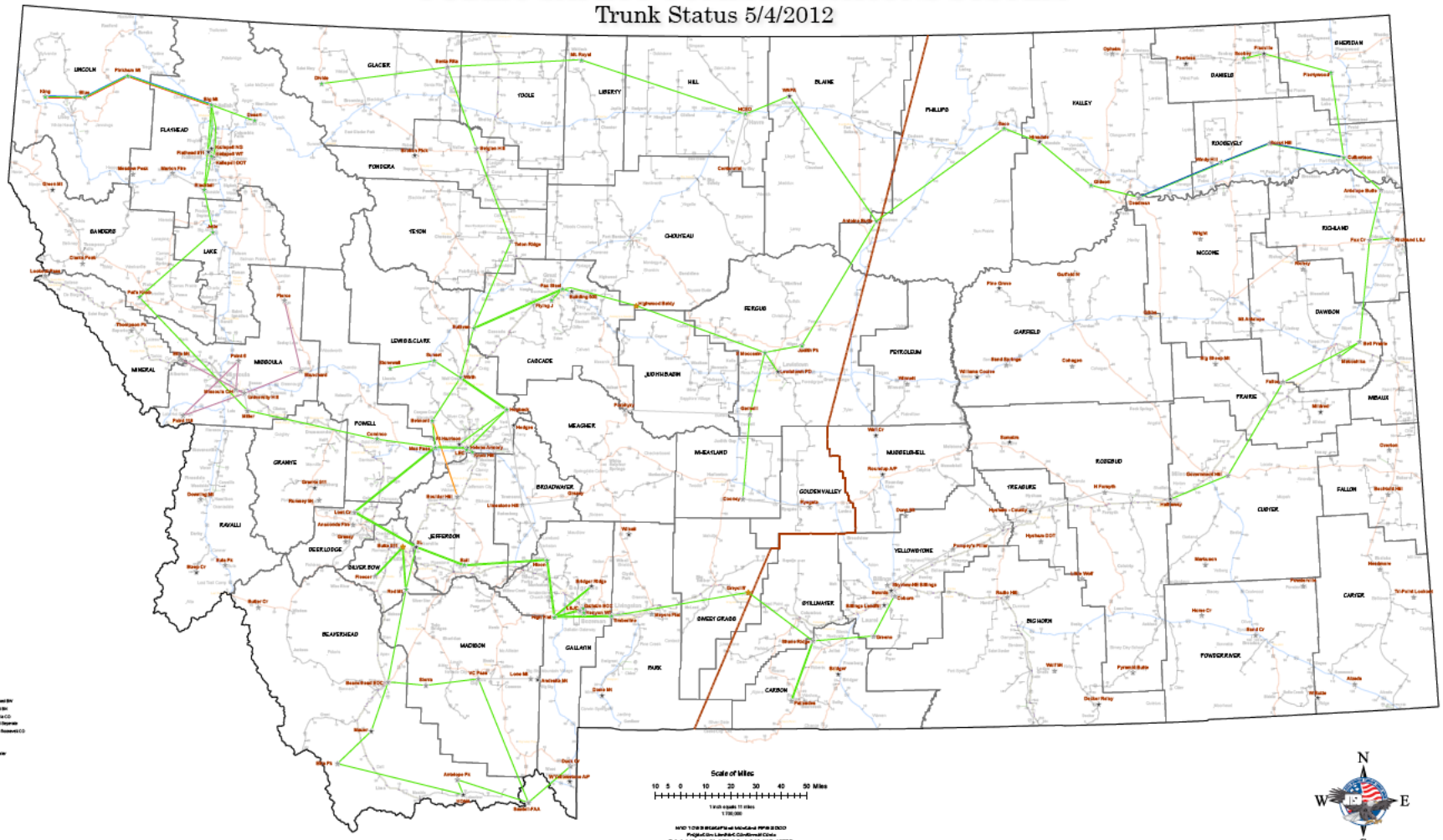

North East Microwave & Trunking

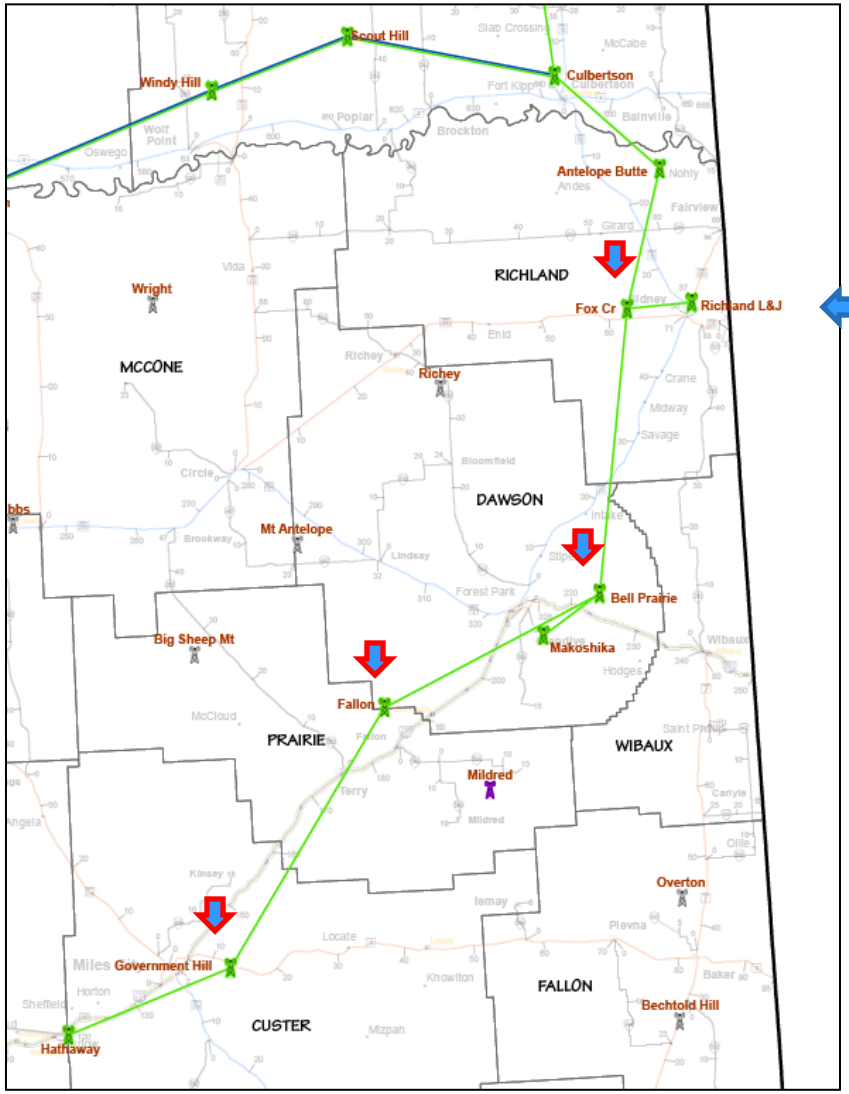

2nd Zone Controller

South West Trunking

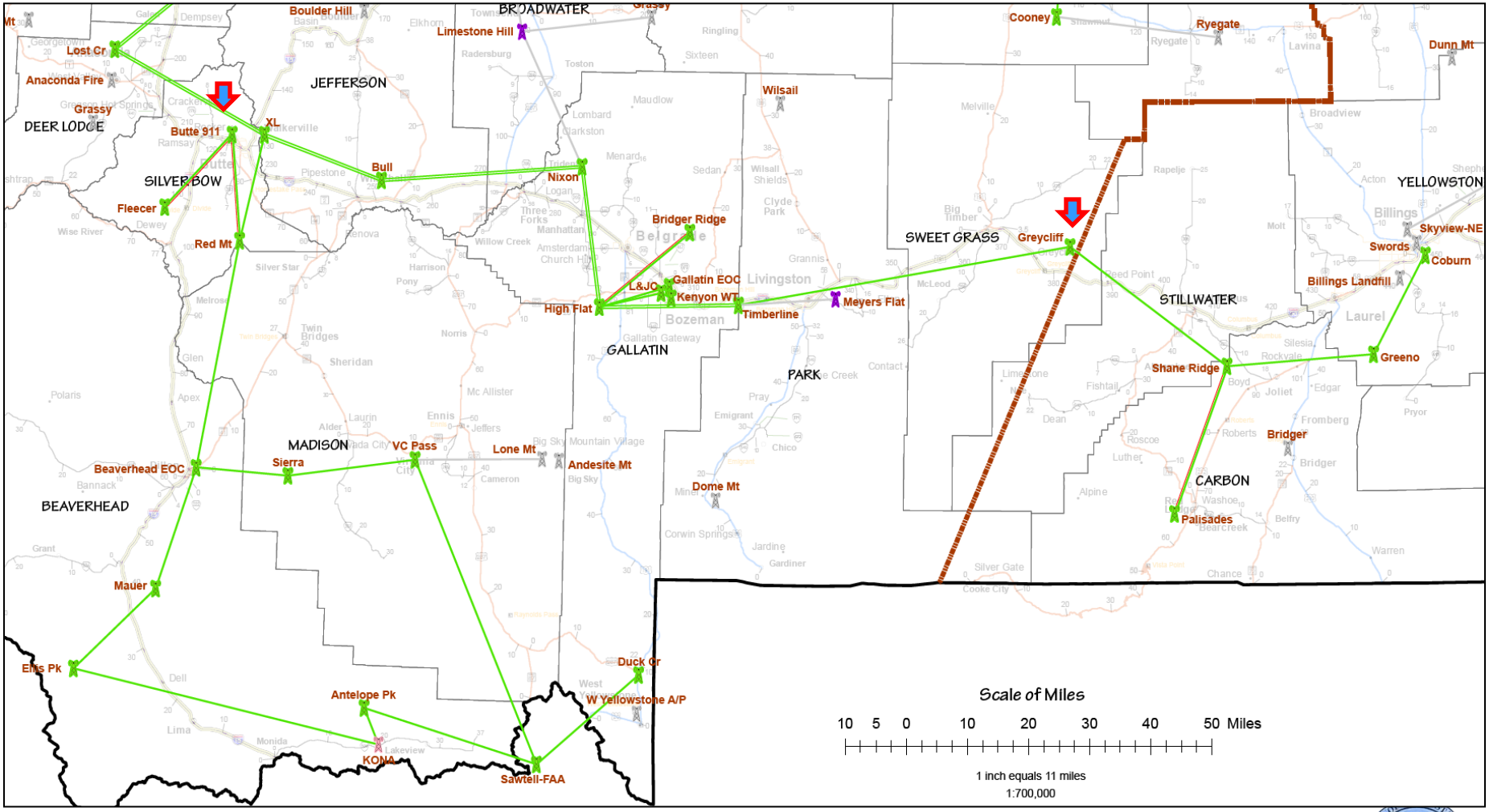

South Central Microwave

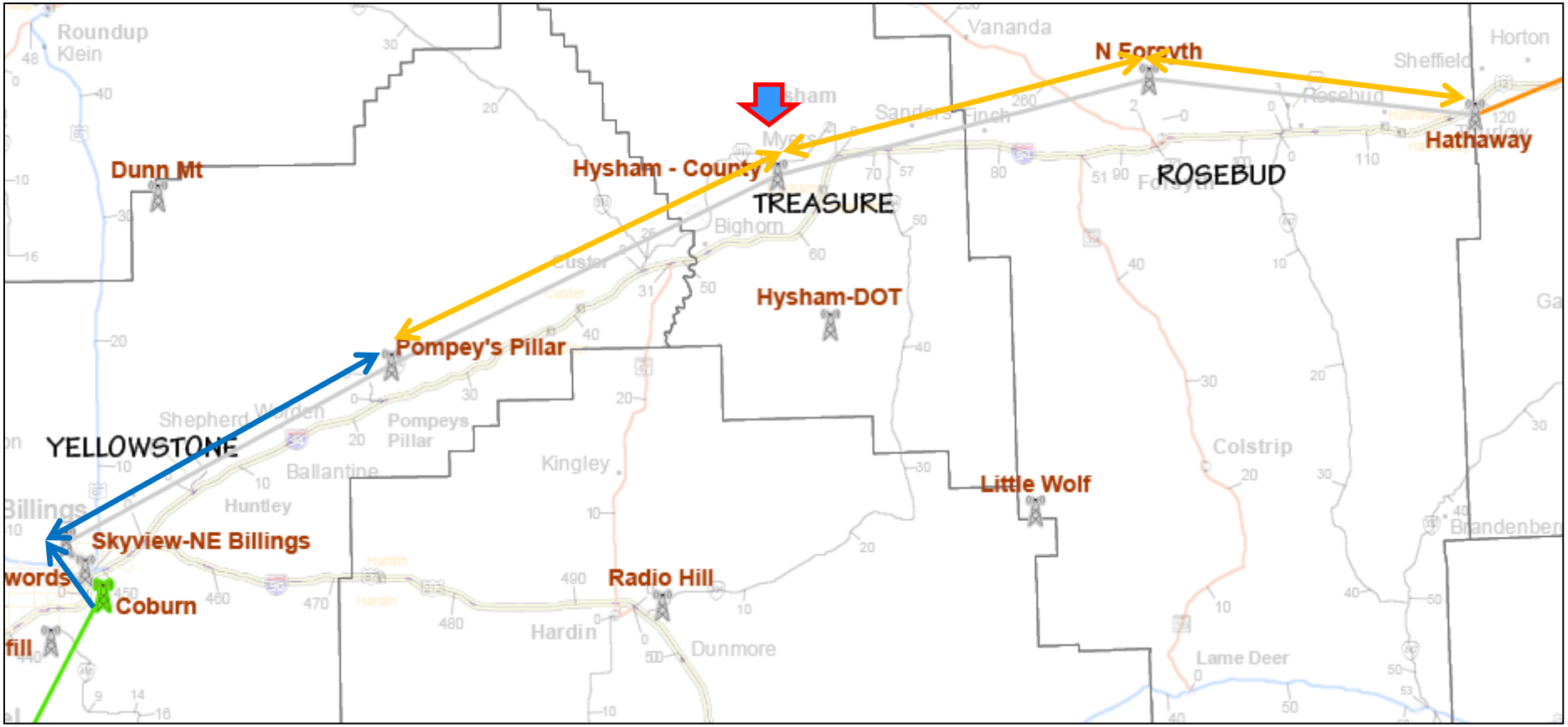

Hysham Site

Border Demonstration Grant

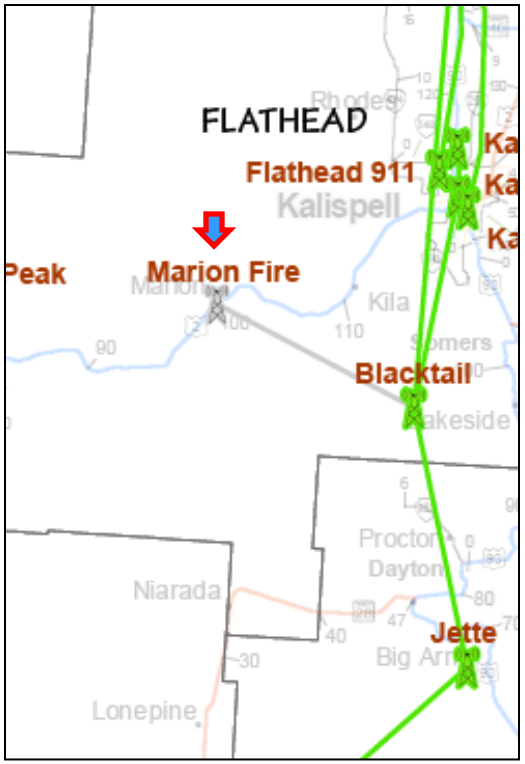

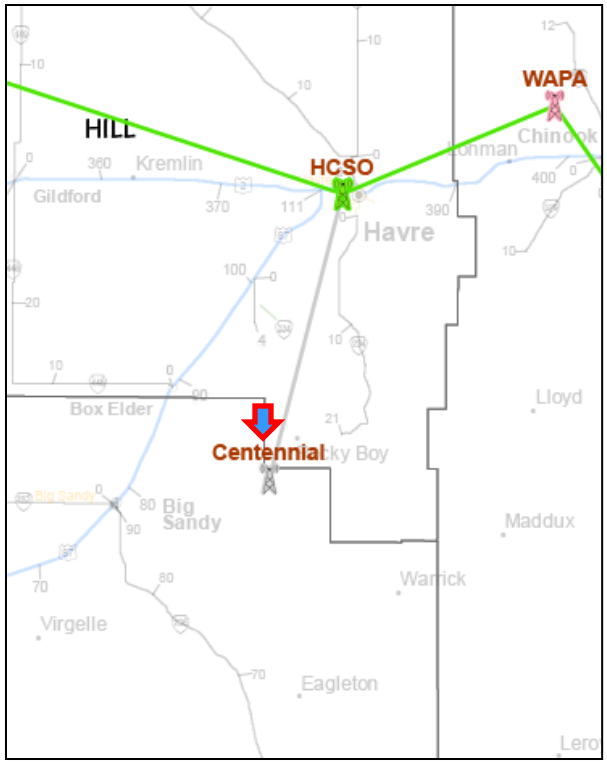

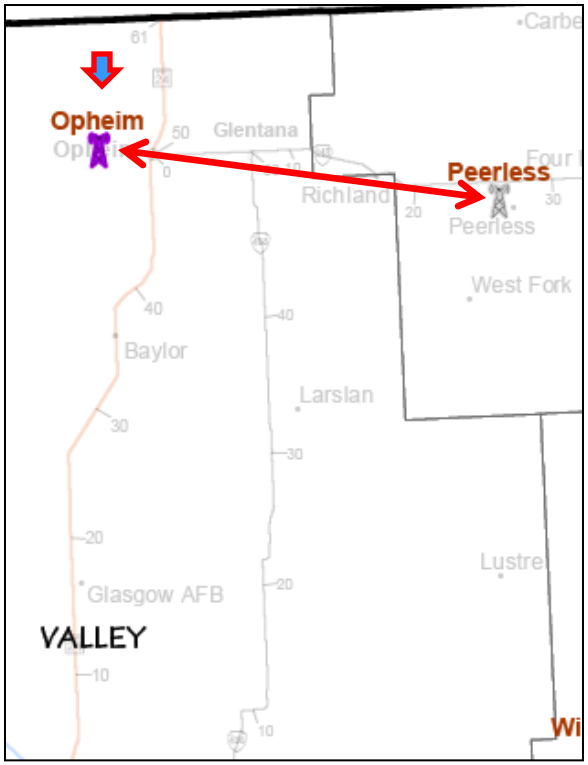

Trunked Coverage

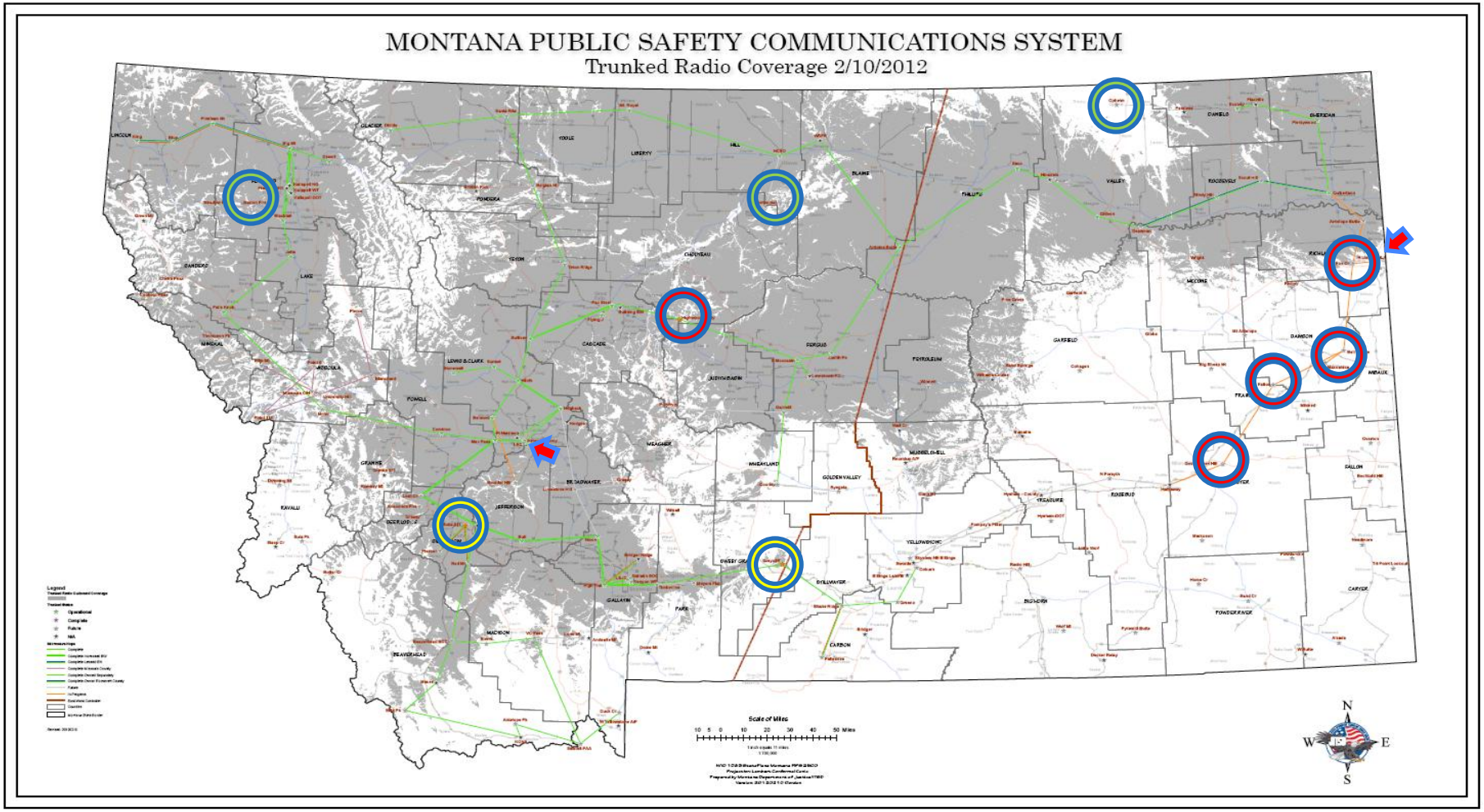

Highwood Baldy Coverage

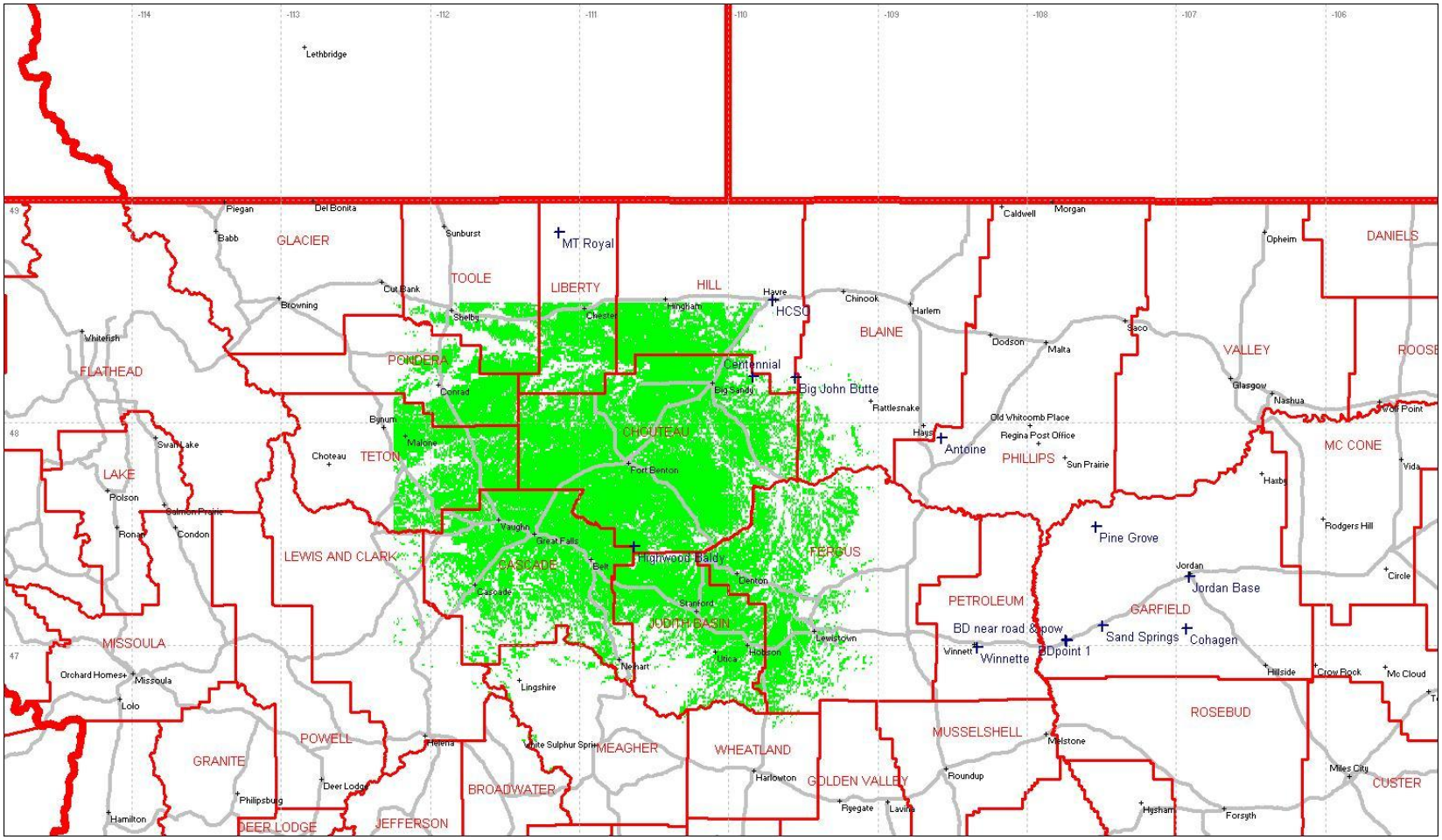

Burlington Northern Lease

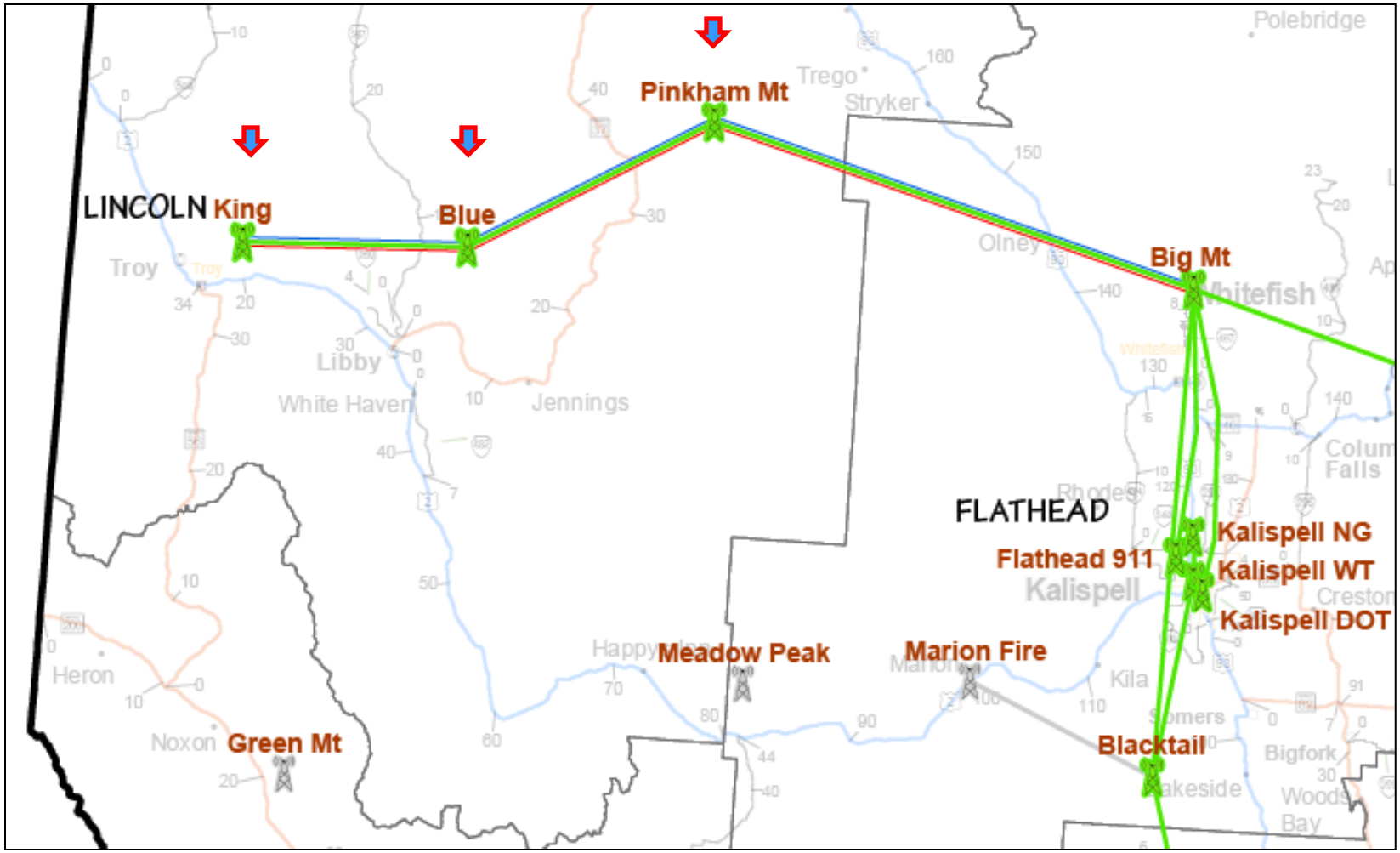

Narrow Banding Status

- Julia Noland will be providing a separate update

National Emergency Communication Plan: Goal # 2

- Wing Spooner will be providing a separate update.

Dates and Other Issues

- Regional Emergency Communications Coordination Working Group – May 2nd – 3rd (Billings)
- Border Interoperability Demonstration Project Workshop - May 30th to June 1st (Whitefish)
- SAFECOM/NCWIC Conference – June 13th – 14th (Los Angeles, Ca)
- MSPOA – June 11th – 15th **(SIGB?)**

Dates and Other Issues (cont.)

- **System Planning Meeting** – June 5th (Helena)
- **Strategic Planning Workshop** – August 14th – 15th (Helena)
- **Statewide Interoperability Broadband Workshop** – August 28th (Helena)

Questions?